

Planning Permit No. C/027135/24/B/E/2000
APPROVED
 SUBJECT TO THE CONDITIONS IN THIS OFFICE LETTER.
 No. C/2824/1/SS Date - 5-2000
 FOR MEMBER SECRETARY
 CHENNAI METROPOLITAN
 DEVELOPMENT AUTHORITY
 CHENNAI-600 008.

CMDA 'C' / PP No. 1
 C.No. C/2824/1/SS
 Asst.
 Seruiniy:
 PART I 29/3/2000
 PART II
 Vn. No. 29/3/2000
 A.P.
 31.458
 3.43

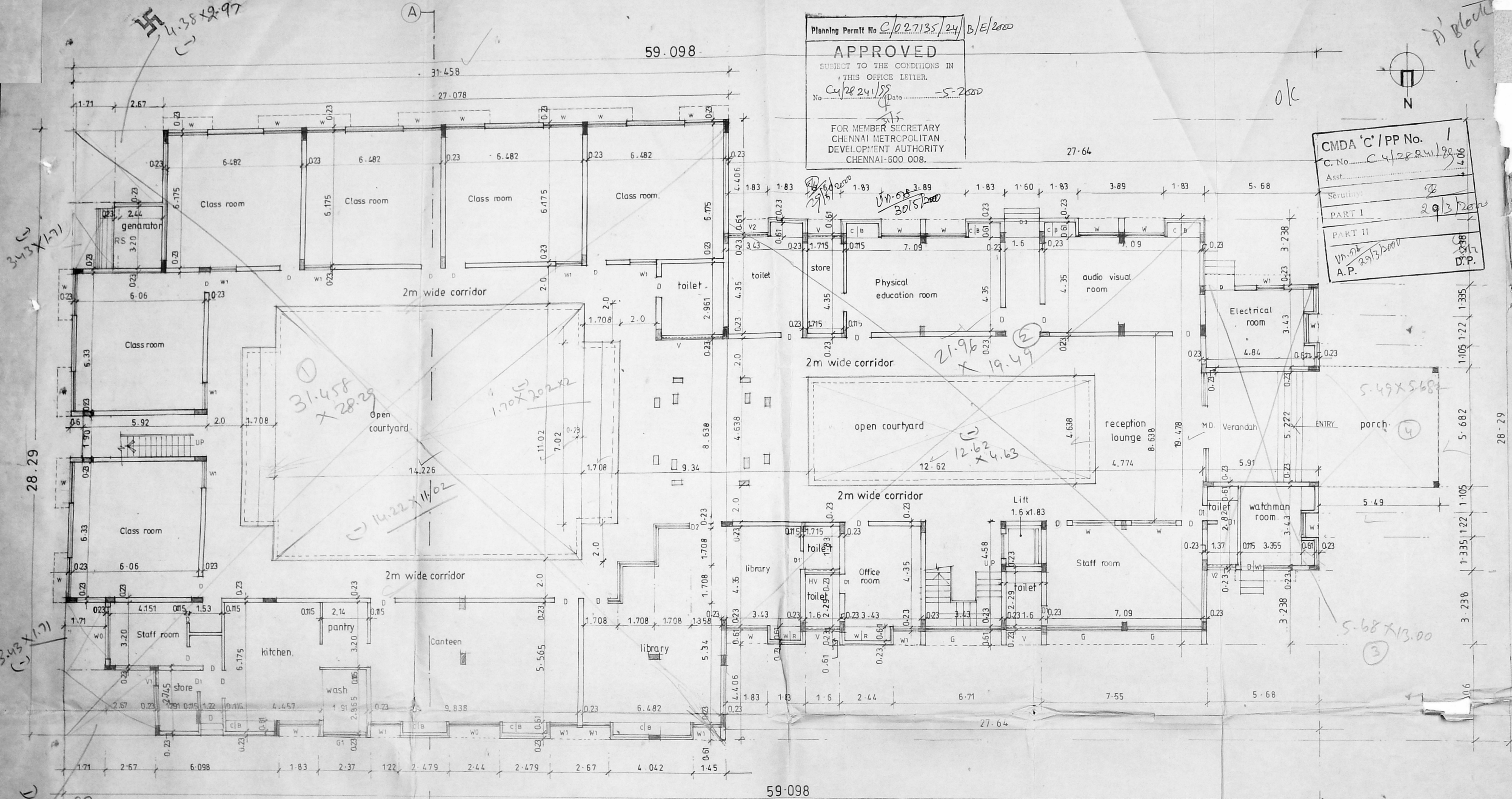
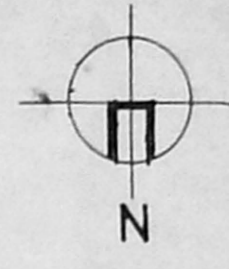

Block 'A' GROUND FLOOR PLAN

PROPOSED ST. CLARET HIGHER SECONDARY SCHOOL FOR CLARETIAN EDUCATIONAL AND SOCIAL SERVICE SOCIETY IN OLD SURVEY NO:374, UNDER PATTA NO.984, AS PER PATTA NEW SUB DIVISION SURVEY NO:374/3, THE PROPERTY SITUATED WITH IN OLD NO:166, NEW NO.106, THAMBARAM VILLAGE, THAMBARAM TALUK, KANCHEEPURAM DISTRICT.

SCHEDULE OF JOINERY

MD	MAIN DOOR	5.222 x 2.13
D	DOOR	0.91 x 2.13
D ₁	DOOR	0.76 x 2.13
D ₁ W	DOOR CUM WINDOW	2.29 x 2.13
D ₁ V	DOOR CUM VENTILATOR	1.37 x 2.13
W0	WINDOW	2.44 x 1.37
W	WINDOW	1.83 x 1.37
W1	WINDOW	3.27 x 1.37
W2	WINDOW	0.91 x 1.37
W3	WINDOW	0.61 x 1.37

V	VENTILATOR	1.60 x 0.61
V1	VENTILATOR	0.61 x 0.61
HV	HIGH VENTILATOR	1.61 x 0.61
G	GRILL	3.43 x 2.13
G1	GRILL	1.90 x 2.13
D7	DOOR	1.22 x 2.13
BW	BAY WINDOW	2.4 x 2.0
D3	DOOR	1.6 x 2.13
RS	ROLLING SHUTTER	3.2 x 2.44
V2	VENTILATOR	1.83 x 0.60

COLOUR INDEX:
 Proposed
 Boundary
 Road
 SCALE - 1 : 100
 ALL DIMENSIONS ARE IN METRES

OWNER:
 LICENSED SURVEYOR:

N. BALACHANDER B. Arch
 ARCHITECT
 LICENCE No. RA:
 CA/86/10081

59.098

Planning Permit No. C/0227/35/24/c/E/2000
APPROVED
 SUBJECT TO THE CONDITIONS IN THIS OFFICE LETTER.
 No. C4/28241/99 Date - 5-2000
 FOR MEMBER SECRETARY
 CHENNAI METROPOLITAN
 DEVELOPMENT AUTHORITY
 CHENNAI-600 008.

ole
 N
 CMDA 'C'/PP No. 1
 C.No. C4/28241/99
 Assf. [Signature]
 Secy. [Signature]
 PART I
 PART II
 A.P. 29/3/2000
 D.P. 3/2/00

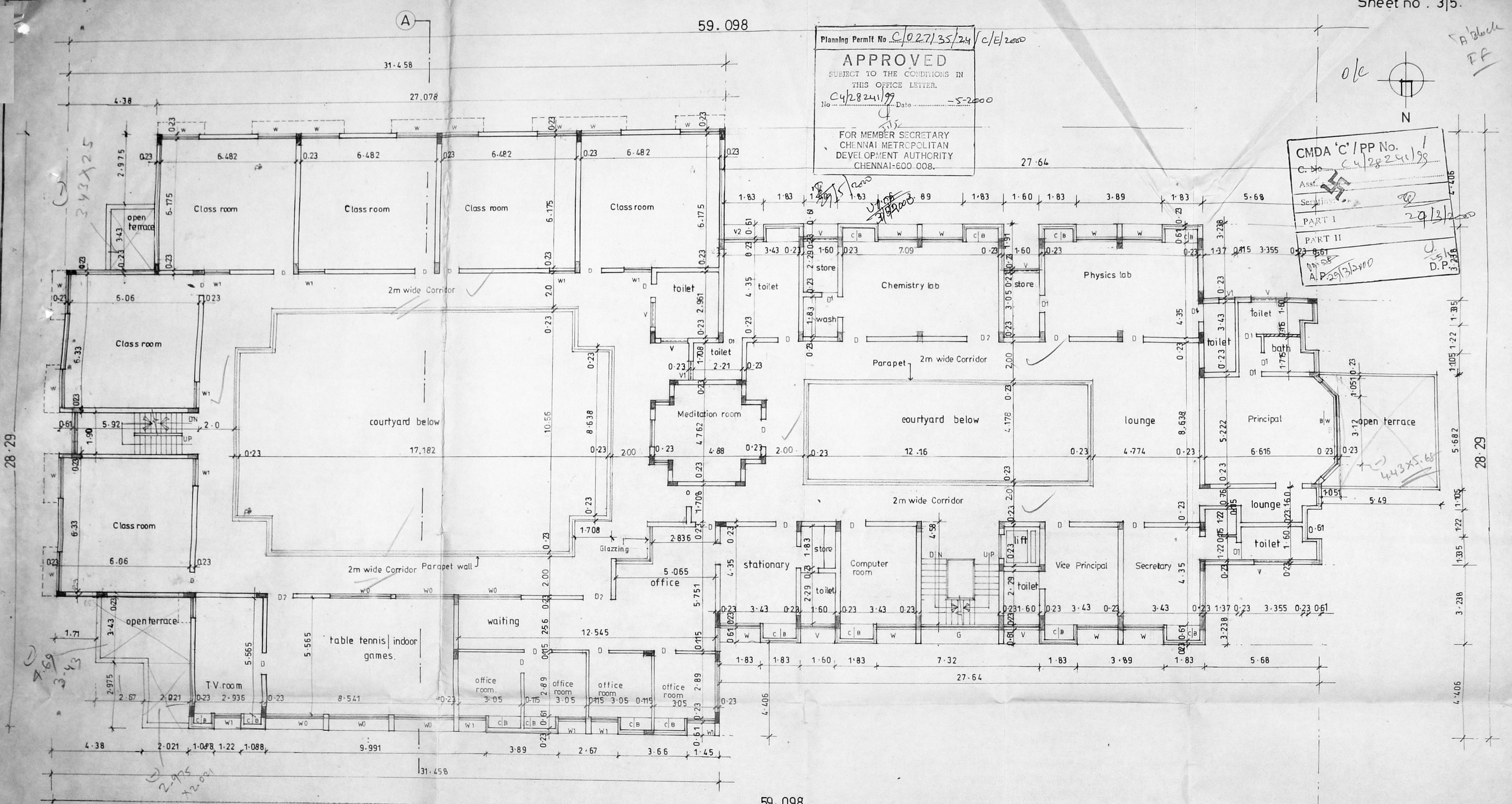

59.098

Block 'A' - FIRST FLOOR PLAN.

PROPOSED ST. CLARET HIGHER SECONDARY SCHOOL FOR CLARETIAN EDUCATIONAL AND SOCIAL SERVICE SOCIETY IN OLD SURVEY NO: 374.
 UNDER PATTÀ NO. 984, AS PER PATTÀ NEW SUB DIVISION SURVEY NO 374/3, THE PROPERTY SITUATED WITH IN OLD NO: 166, NEW NO. 106, THAMBARAM VILLAGE, THAMBARAM TALUK, KANCHEEPURAM DISTRICT

COLOUR INDEX:

- Proposed
- Boundary
- Road

SCALE - 1 100

ALL DIMENSIONS ARE IN METRES.

OWNER:

LICENSED SURVEYOR:

N. Balachander

N. BALACHANDER B. Arch
 ARCHITECT
 LICENCE No. RA/ [] [] []
 CA/86/10081

Terrace floor
A Block

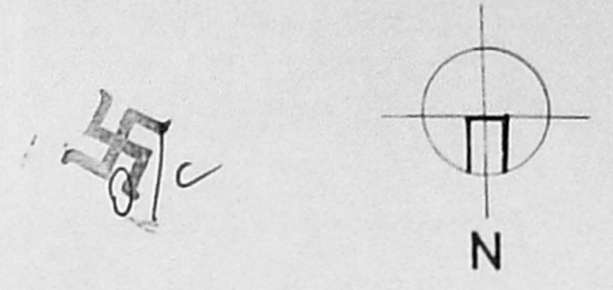

Planning Permit No. C/027135/24/D/E/2000
APPROVED
 SUBJECT TO THE CONDITIONS IN THIS OFFICE LETTER.
 No. C4/2824/199 Date -5-2000
 FOR MEMBER SECRETARY
 CHENNAI METROPOLITAN
 DEVELOPMENT AUTHORITY
 CHENNAI-600 008.

CMDA 'C' / PP No. 1
 C. No. C4/2824/199
 Asst. _____
 Serutiny: _____
 PART I 29/3/2000
 PART II _____
 A.P. 29/3/2000 D.P.

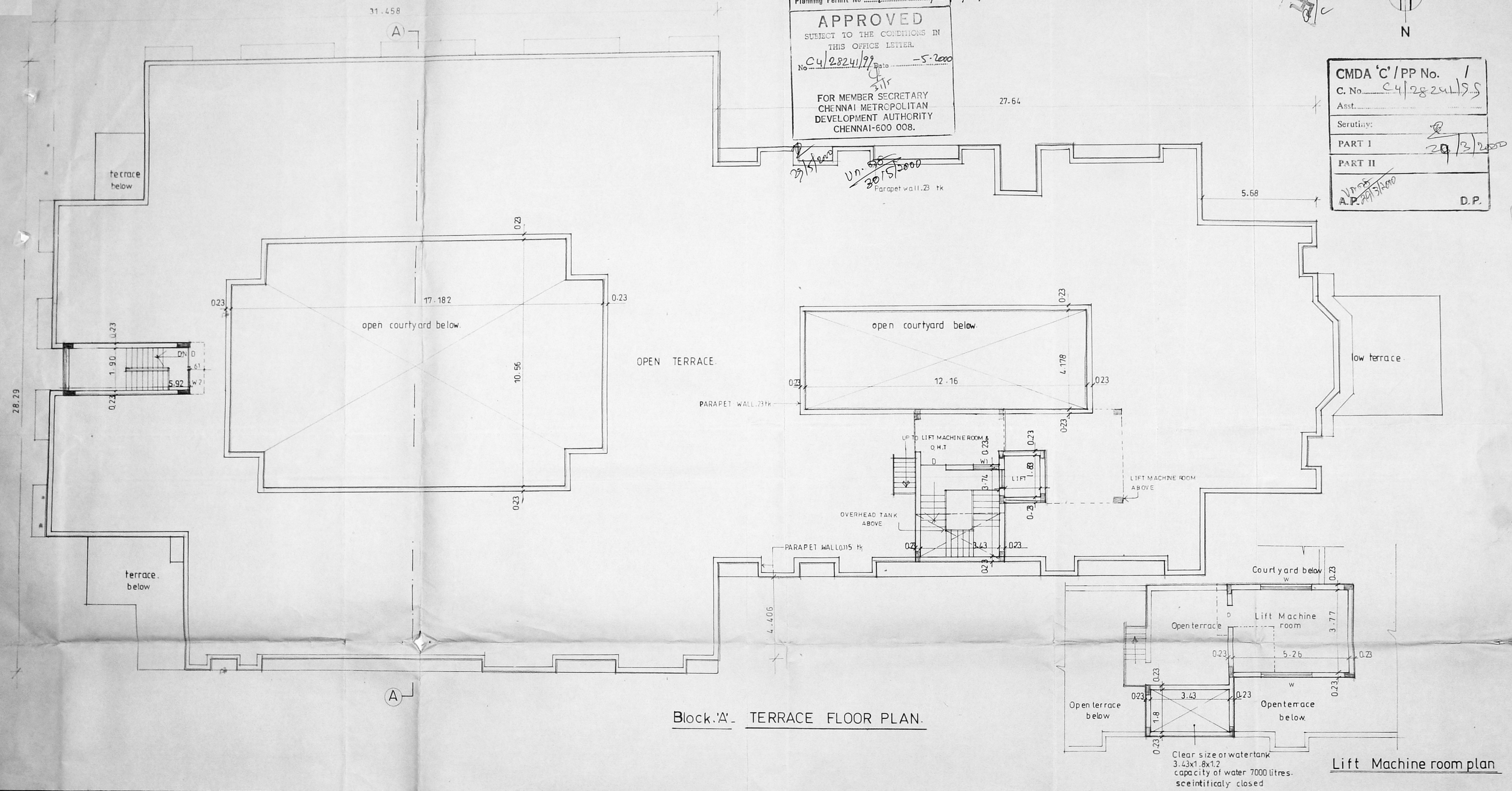

Block 'A' - TERRACE FLOOR PLAN.

Lift Machine room plan

PROPOSED ST. CLARET HIGHER SECONDARY SCHOOL FOR CLARETIAN EDUCATIONAL AND SOCIAL SERVICE SOCIETY IN OLD SURVEY NO:374, UNDER PATTAN NO.984, AS PER PATTAN NEW SUB DIVISION SURVEY NO: 374/3, THE PROPERTY SITUATED WITH IN OLD NO:166, NEW NO.106 THAMBARAM VILLAGE, THAMBARAM TALUK, KANCHEEPURAM DISTRICT.

COLOUR INDEX:

Proposed	
Boundary	
Road	

OWNER: _____

LICENCED SURVEYOR:

N. P. Balachander

N. BALACHANDER B. Arch.
 ARCHITECT
 LICENCE No. RA:
 CA/86/10081

o/c
 CMDA 'C' / PP No. 1
 C. No. CA/2824/99
 Asst. Ser. 29/3/2000
 PART I
 PART II
 A.P. 29/3/2000
 D.P.P.

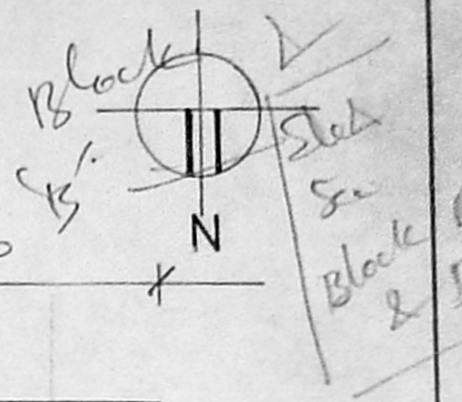

Planning Permit No. C/027135/24/E/E/2000

APPROVED
 SUBJECT TO THE CONDITIONS IN THIS OFFICE LETTER.

No. C4/2824/99 Date 5-2000

FOR MEMBER SECRETARY
 CHENNAI METROPOLITAN DEVELOPMENT AUTHORITY
 CHENNAI-600 008

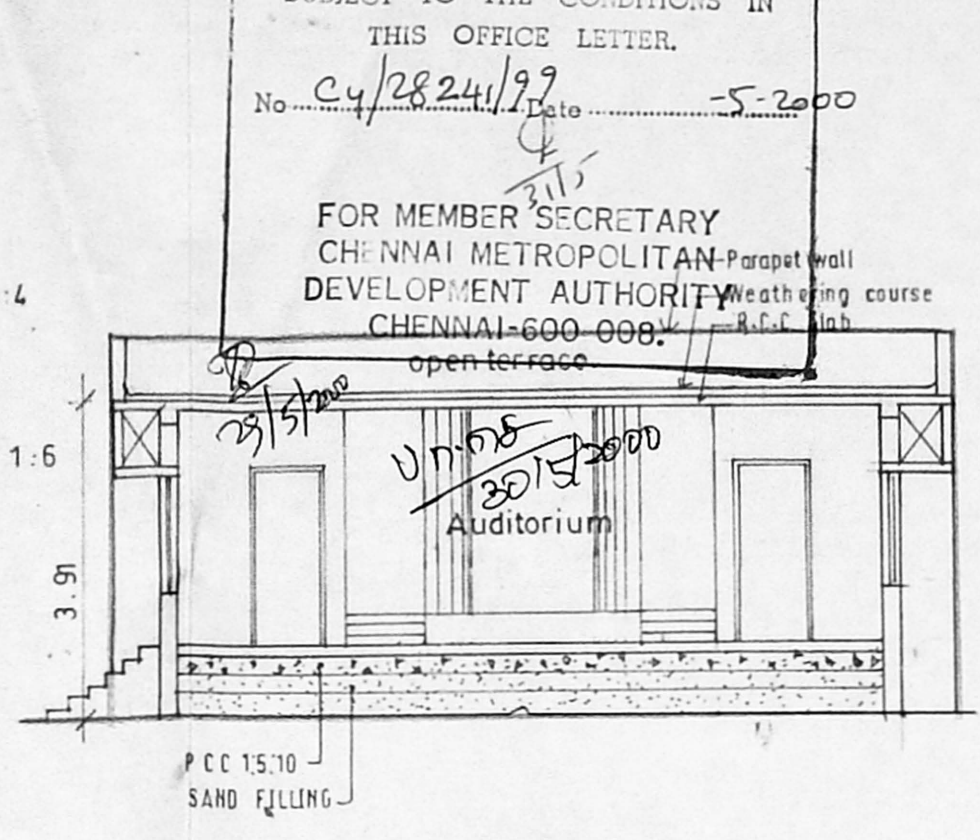

Block 'B' Section on .xx

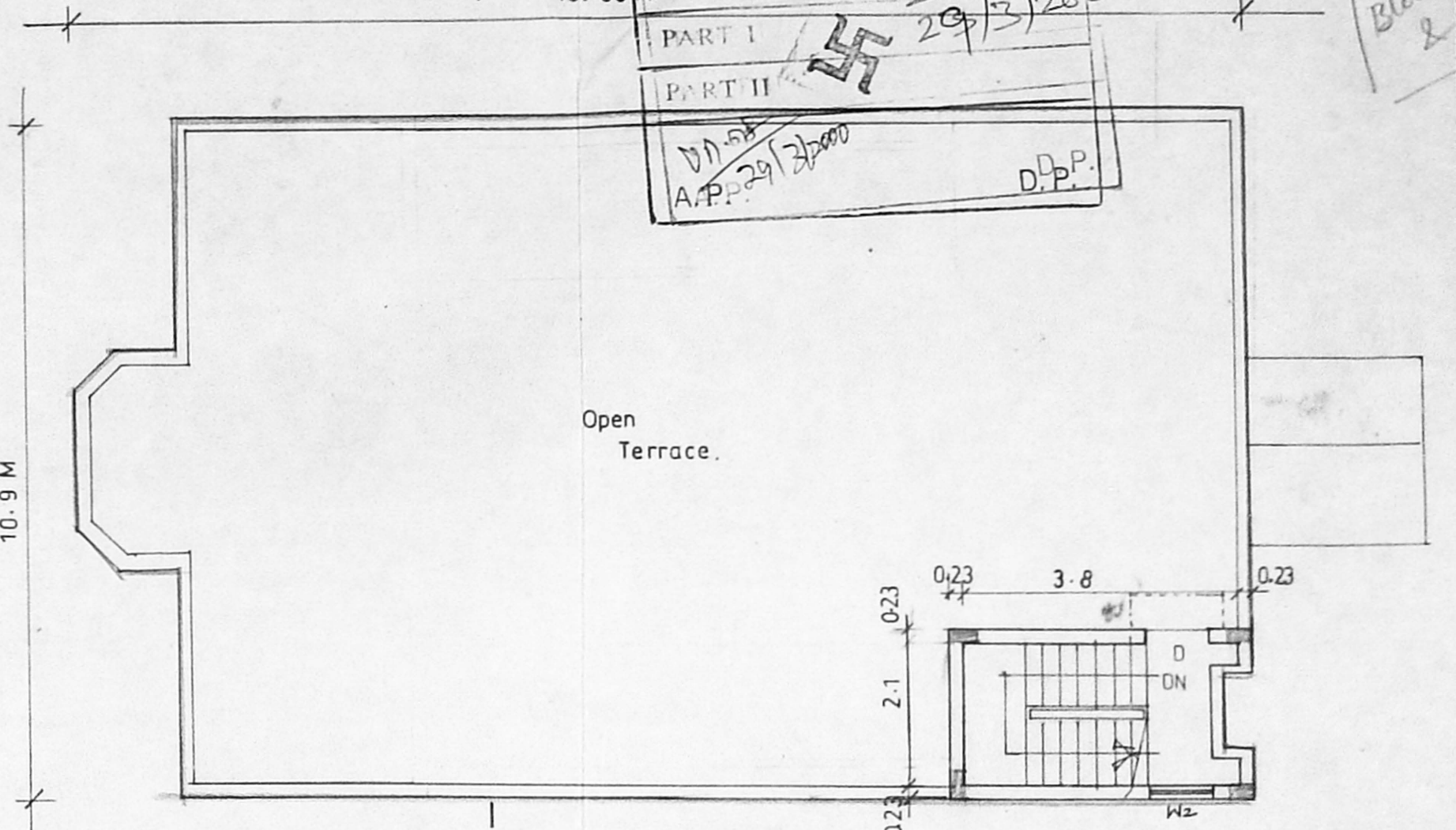

Block 'B'. terrace floor plan

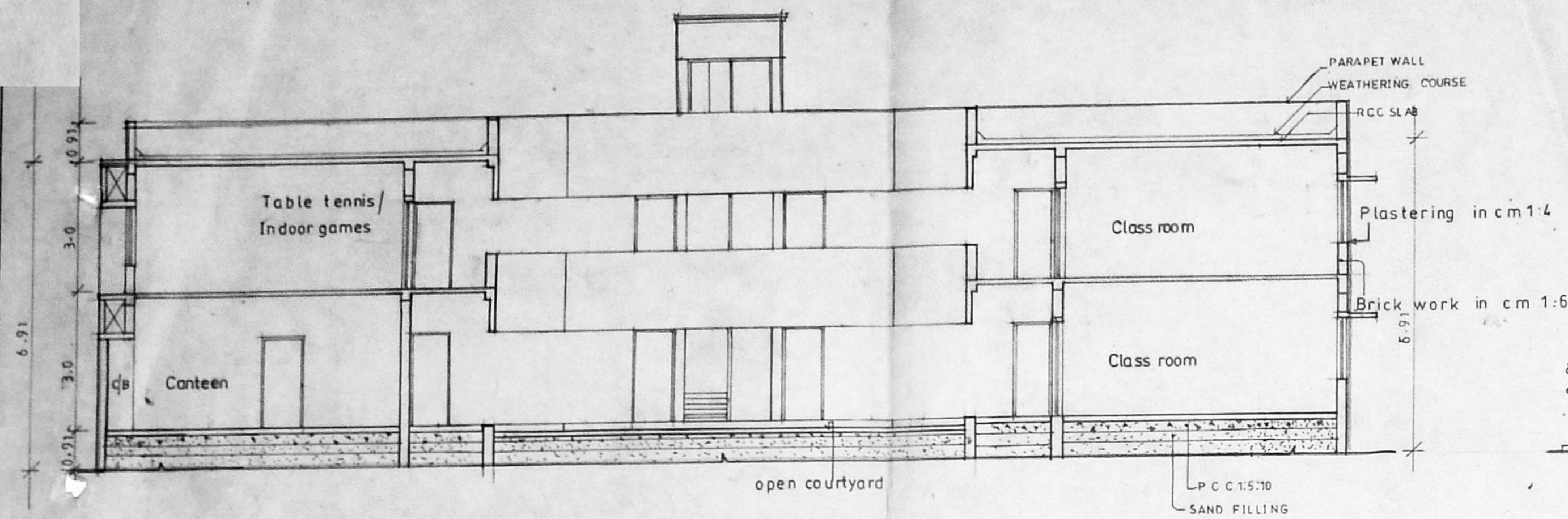

Block 'A' - Section on .AA

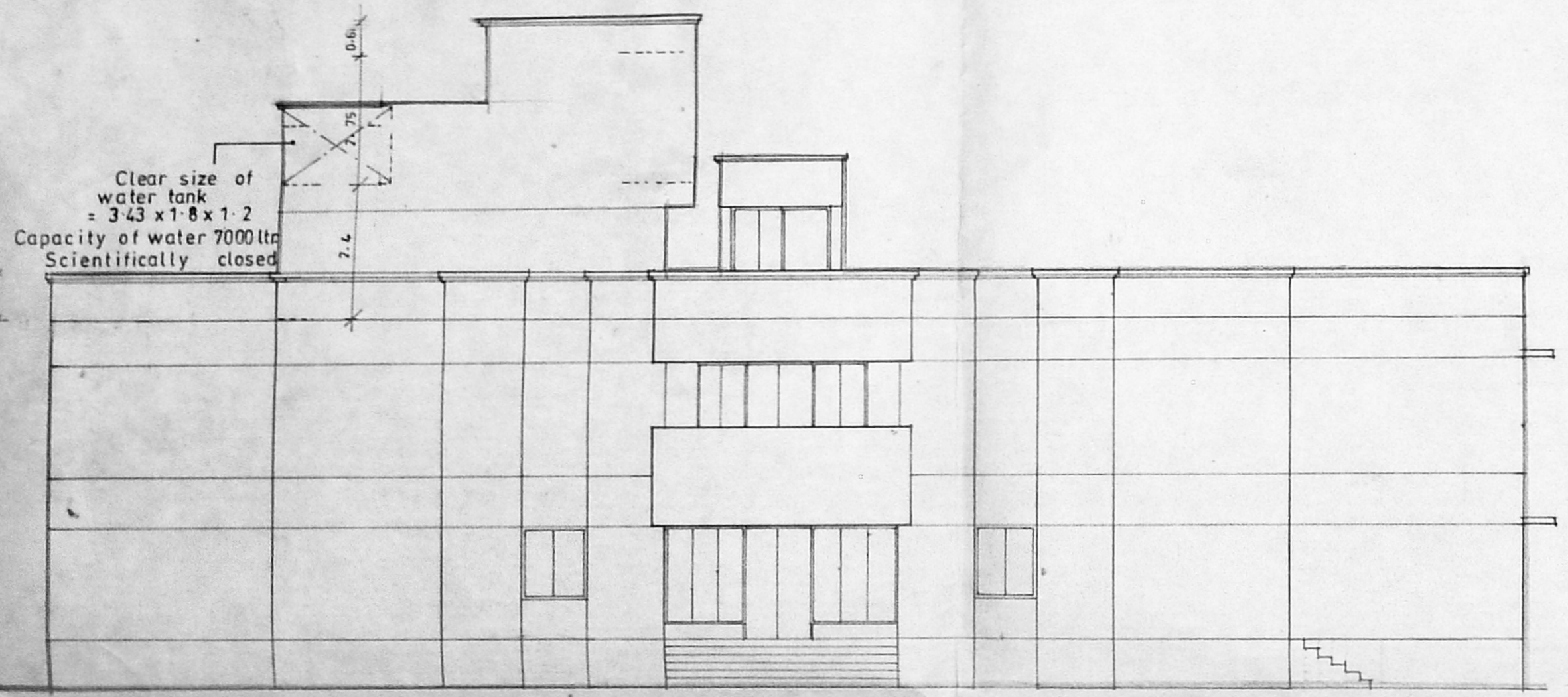

Block 'A' - East side Elevation

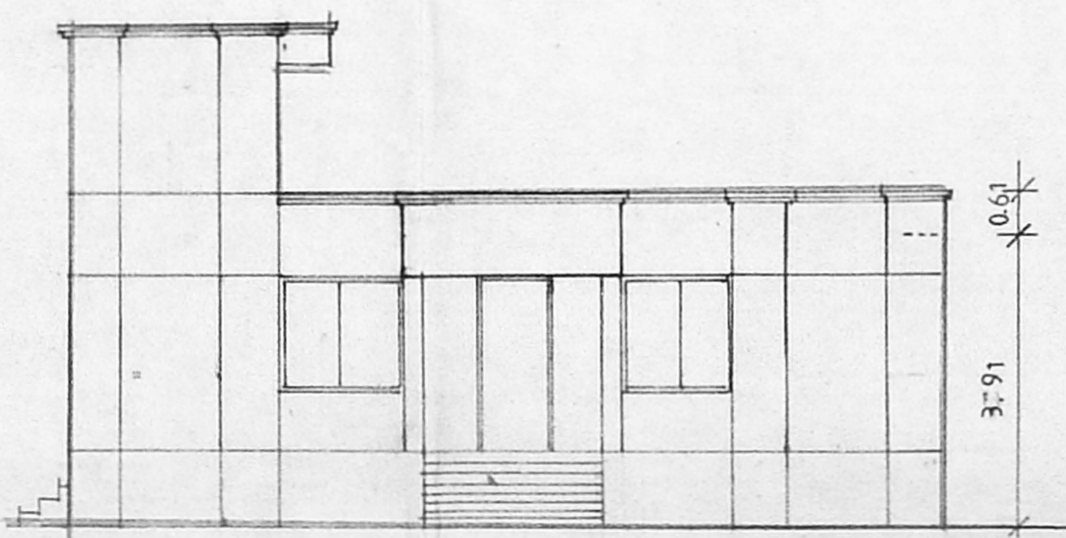

Block 'B' - East side Elevation.

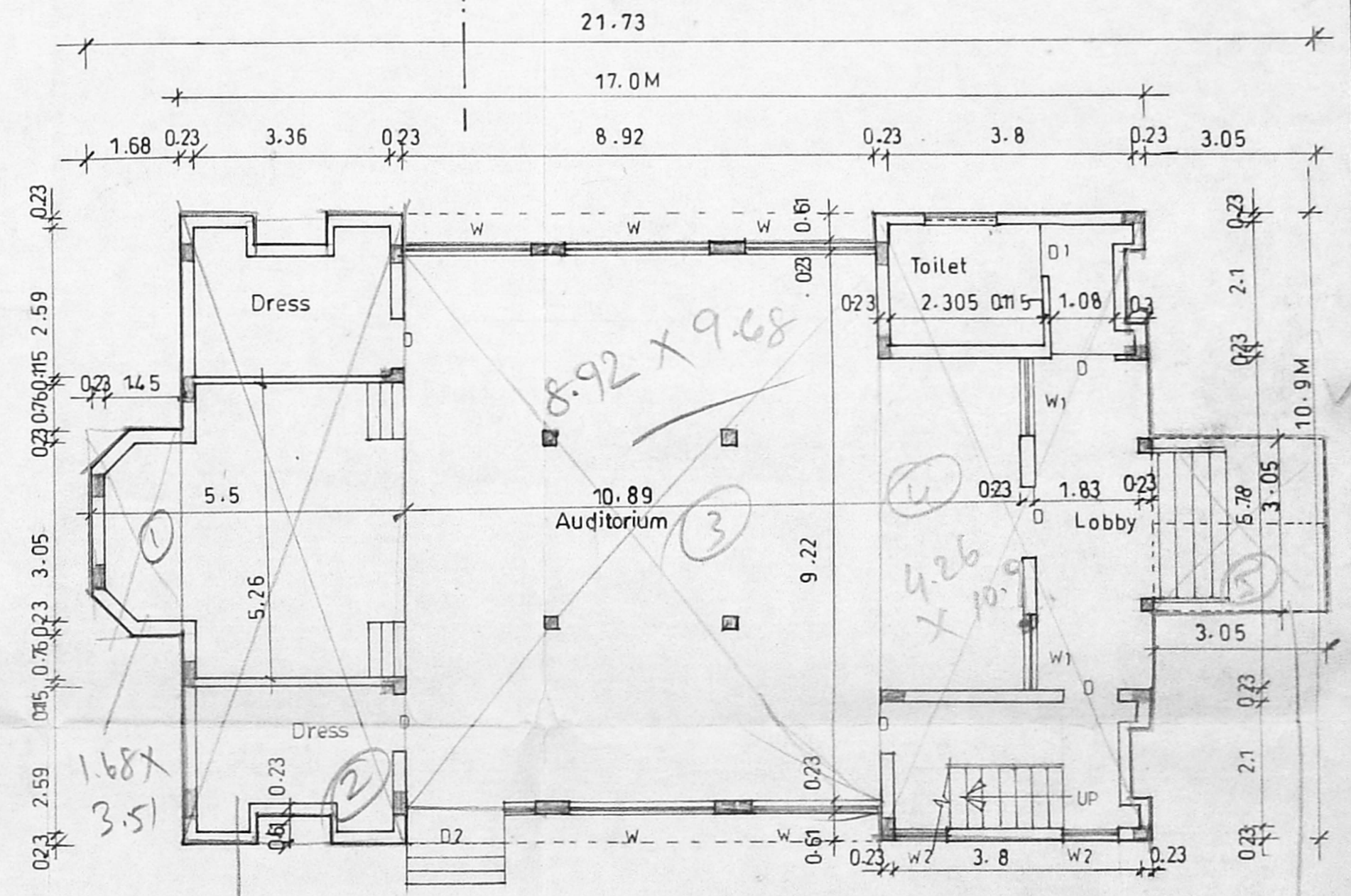

Block B - Ground floor plan.

PROPOSED ST. CLARET HIGHER SECONDARY SCHOOL FOR CLARETIAN EDUCATIONAL AND SOCIAL SERVICE SOCIETY IN OLD SURVEY NO:374.UNDER PATTAN NO.984, AS PER PATTAN NEW SUB DIVISION SURVEY NO: 374/3.THE PROPERTY SITUATED WITH IN OLD NO:166, NEW NO.106, THAMBARAM VILLAGE, THAMBARAM TALUK, KANCHEEPURAM DISTRICT

COLOUR INDEX	OWNER:
Proposed	
Boundary	
Road	
SCALE . 1:100	
ALL DIMENSIONS ARE IN METRES	

LICENSED SURVEYOR:

N. Balachander
N. BALACHANDER B.Arch.
 ARCHITECT
 LICENCE No. RA:
 CA/86/10081